

# Business Solutions

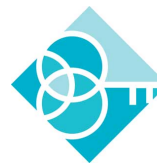

*The Next Generation of Business Management Software*



**Secure ERP, Inc.**

Not Just ERP Software,  
*Real Business Problems Solved!*<sup>™</sup>

---

**TRAVERSE<sup>®</sup>**





“ Our mission is to help our customers become more successful by delivering products and services that exceed expectations, to focus on excellence, to provide individual consideration, and to create both personal and professional opportunities for all who touch Open Systems.”



# TRAVERSE is the Next Generation of Business Software

TRAVERSE® is a flexible, adaptable ERP solution that leverages the rich information and processes that make your company unique. Using powerful Microsoft® technologies like .NET and SQL Server®, TRAVERSE represents a new approach to business software that

- empowers you by putting you in control of your daily activities
- is easily adaptable without the need for modifying source code
- accomplishes more with existing resources
- helps you interpret complex information for better decision making
- gives you insight to capitalize on new opportunities
- helps you become proactive, rather than reactive, to internal and external factors
- costs less to deploy, adapt to your changing business needs, and maintain with future releases
- protects your investment because it is based on the TRAVERSE framework

## Flexibility and Powerful Reporting

TRAVERSE provides the tools and customization capabilities you can use to adapt the software to meet your unique needs—adaptations once possible only with code modification. This approach empowers organizations and employees to tailor the software to fit their best practices.

The advanced inquiry, reporting, and personalization features of TRAVERSE help you find information quickly and independently, without the help of technical resources. With actionable information alerts and scheduled reports, you and your employees can become more proactive, freeing your time to develop strategies, craft solutions, and build your business.

## Open Systems – Over 30 Years of Adaptable Solutions

TRAVERSE is developed by Open Systems, Inc., a company with more than 30 years of experience designing adaptable solutions for companies just like yours.

TRAVERSE offers complete solutions for businesses in many industries, and is flexible enough to be adapted to many more. Its robust functionality handles all of your business operations, from financial analysis to inventory control, and from collections to manufacturing processes.



**TRAVERSE®**

| [www.osas.com/traverse](http://www.osas.com/traverse)

## You know the demands of business today:

- Managing change whether in growth or recession
- Maintaining both competitiveness and customer satisfaction
- Making the most of capital investments
- Controlling cash and inventory
- Capturing timely, accurate information to increase profitability in your business

To meet those demands and compete successfully, you need a total business solution—from the front door of your organization to the back. One that can change when you change.

TRAVERSE is a true total business solution offering a full range of accounting and business applications. Regardless of the size of your company, TRAVERSE provides a solution that fits. From small businesses to large, growing companies with high transaction volumes, TRAVERSE meets your specialized needs.





## TRAVERSE is easy to learn and use, which means maximized efficiency and productivity for your business.

The rich-client experience provides the perfect balance between power and ease of use. Navigation is easy and natural, and you can display and work with multiple forms and reports concurrently, maximizing your productivity.

Role-based menus and options ensure that the software is optimized for the specific needs of each user.

Each user can set preferences for menu styles, keyboard controls, toolbars and language sets, and you can specify how to navigate through many of the transaction screens to improve data entry efficiency.

Drill-down and drill-around capabilities make it easy to find supporting data for financial and operations information.

Built-in analytics gives you the ability to instantly transform large sets of data into PivotTables and charts for easy analysis.

TRAVERSE has a seamless interface to Microsoft Office and other productivity tools.



# With its four layers of adaptability, TRVERSE works the way you do.

## Personalize

TRVERSE is easily tailored to fit your business needs. Individual users can personalize the software by setting individual screen preferences, adjusting menu organization, and creating and saving individualized views of data for inquiry and reporting. You can format and sort reports quickly and easily, without IT assistance.

## Design

The TRVERSE Design Studio gives you the ability to add custom fields, adjust screens for various users and roles, and build import and export definitions to provide integration to other business management software applications or automation equipment you may be using. Any changes made to the design are preserved when service packs and other updates are applied to the software.

## Integrate

You can also integrate your web store, trading partner, or other proprietary or third-party application data to TRVERSE using the TRVERSE Integration Engine, a set of data mapping and scheduling tools. Using these integration tools ensures that data coming into your system is passed through the same validations and business rules as data entered in TRVERSE.

## Customize

The TRVERSE applications are built on a complete framework designed to simplify the extension of functionality to meet the specific needs of your company. Companies that want to build in-house solutions to meet specific business needs can easily

create extensions or custom applications using this framework. And just as in TRVERSE itself, any extension or custom applications on this framework using the TRVERSE Software Developer's Kit (SDK) automatically inherits the personalization and design changes you made to TRVERSE.

## TRAVERSE uses 100% Microsoft .NET & SQL Server technology.

TRAVERSE is the next generation of business management software, built on Microsoft .NET and SQL Server technologies. It is a solution that adapts to the way you do business, not the other way around. It is business software that easily integrates with the other applications you use in your business, provides easy access to your critical business data, and gives you the tools you need to turn that data into practical information you can use to make important business decisions. In short, TRAVERSE puts you in the driver's seat, giving you complete control over your software experience.

The built-in analytics found in TRAVERSE provide instant PivotTable analysis and charting direct from the data inquiry screens. For more advanced needs, the Advanced Information Analyst application provides true data warehouse functionality and extended analysis tools.

TRAVERSE can be deployed in a LAN (local-area network), WAN (wide-area network), as a thin-client (browser-based) application, or in a mixed mode.

Web-based eBusiness and mobile, hand-held solutions using Windows Mobile®, wireless, and .NET technologies extend TRAVERSE beyond the back office to the front lines of your business.

Workflow and collaboration are a snap using Microsoft's SharePoint® or other intranet portal products integrated with your TRAVERSE ERP solution.

Smart-client technology further integrates TRAVERSE with Microsoft's Office suite. For example, you can create dunning letters in Microsoft Word that extract data from TRAVERSE. Or, use Microsoft Excel® to manage a complex budget or forecast process and push that data back to your TRAVERSE ERP.

# Accounting

Single source TRAVERSE solutions begin with a Microsoft platform and feature-rich accounting software—solutions that are flexible, easily customized, scalable and portable. This gives you a single point of contact for all your business solution needs, from your back office accounting system to your industry specific solution to the Internet. Extract useful information and perform effective analysis and reporting with these accounting applications:

- General Ledger
- Accounts Payable
- Accounts Receivable
- Payroll
- Enhanced Payroll Tax Reporting
- Direct Deposit
- Bank Reconciliation
- Fixed Assets
- Banking
- Multicurrency

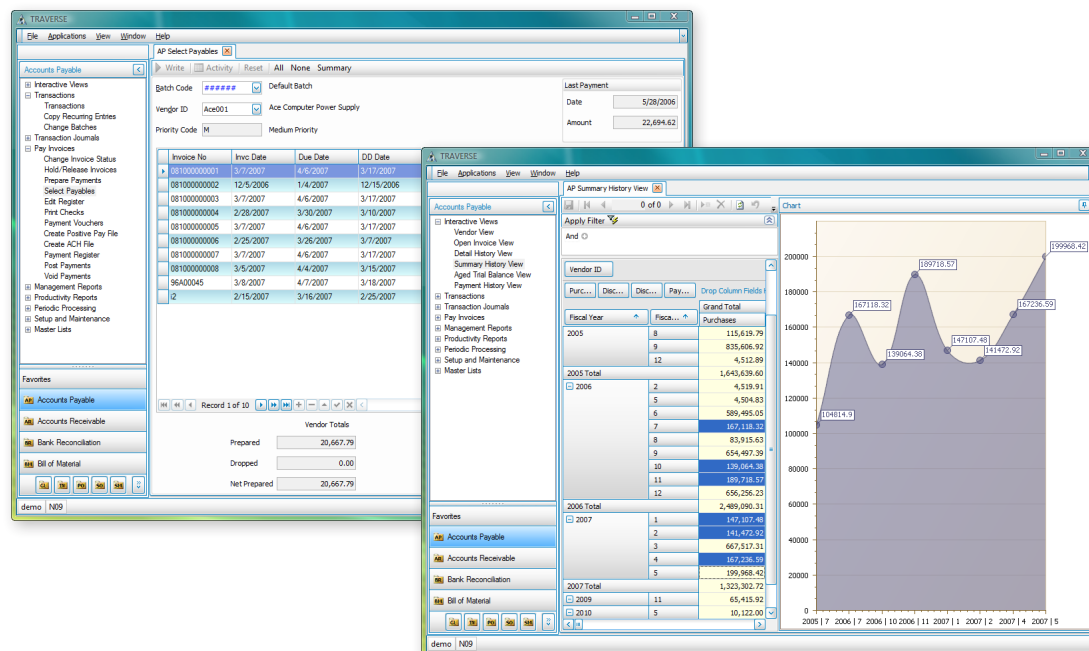



# Distribution

The TRAVERSE Distribution solution allows you to penetrate new markets and improve your ability to serve your existing customers. You'll be able to make informed buying and selling decisions, improve customer service, and save money. These applications are designed to make companies more efficient and more productive, regardless of the size and scope of the distribution channel.

Integrated with TRAVERSE accounting solutions, your needs are covered with these distribution applications:

- Inventory
- Sales Order
- Purchase Order
- Bill of Materials/Kitting
- Requirements Planning
- Warehouse Management
- CRM
- Landed Cost
- Mobile Warehouse
- Mobile Order
- Point of Sale

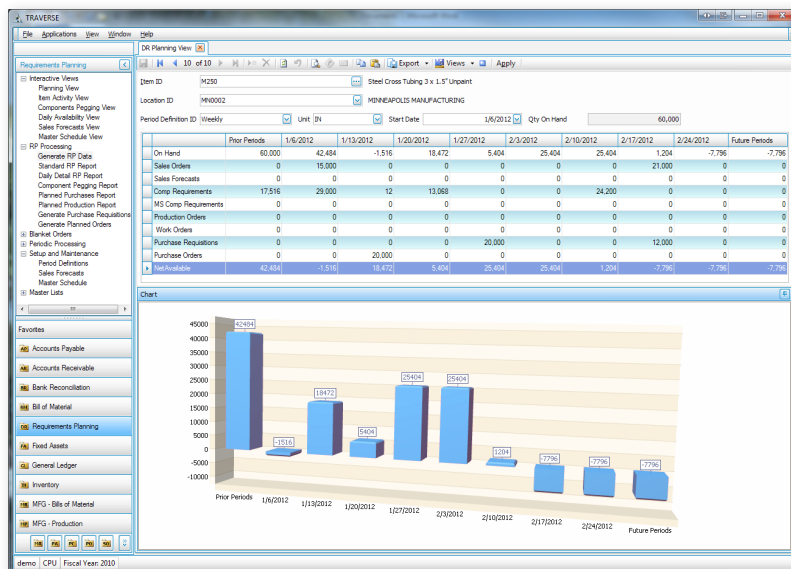

**TRAVERSE**<sup>®</sup>

| [www.osas.com/traverse](http://www.osas.com/traverse)

# Service

TRAVERSE Service Management solutions help you create and manage a premier service organization. Our solutions are designed for a wide range of businesses, including installation, repair, maintenance service, manufacturing, and construction companies. With TRAVERSE service applications, you can improve resource management, scheduling and allocation while increasing your efficiency with management reports and information analysis. Features include fast, efficient call handling; flexible customer invoicing; and intuitive screens. Streamline your operations and improve accuracy with these service applications:

- Service Director
- Project Costing

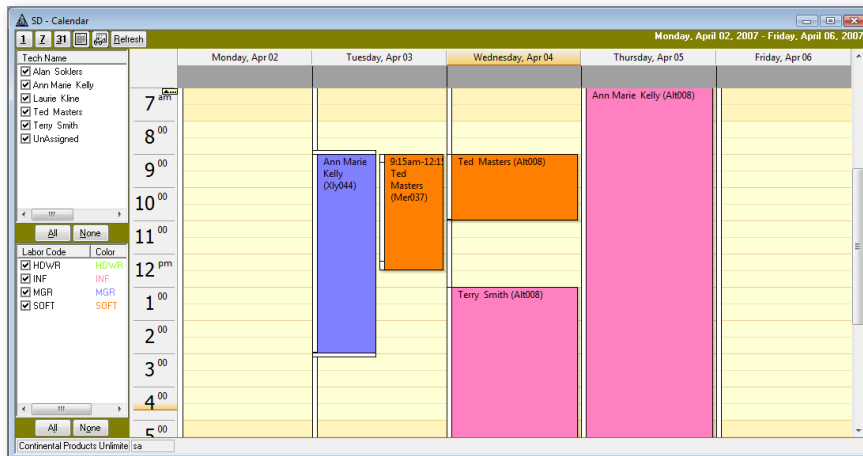

# Manufacturing

The TRAVERSE Manufacturing solution provides the functionality and value you need to improve your operational efficiency. All applications were designed with a focus on the flexibility required in make-to-order and mixed-mode manufacturing environments. TRAVERSE Manufacturing is best suited for small- to mid-market manufacturers who are looking for an affordable solution. Integrated with TRAVERSE Mobile Solutions as well as accounting and distribution applications, our manufacturing solutions will make you more streamlined, more productive and better informed. Applications include:

- Bill of Materials
- Routing and Resources
- Production
- Requirements Planning
- Inventory
- Purchase Order
- Warehouse Management
- Mobile Warehouse
- ShopFloor Data Collection

The screenshot displays the TRAVERSE Manufacturing software interface. The top window shows the Bill of Materials (BOM) for Assembly ID 4517, which is a Brake Handle Attachment. The BOM is organized into a tree structure on the left, showing the hierarchy of components and their quantities. The main window displays the Routing for Assembly ID 4517, which is a Brake Handle Attachment. The Routing table lists the following operations:

Operation ID	Operation Type	Description	Labor Run Time	Labor Run Time In	Machine Run Time	Machine Run Time In
WELD7	Per Unit	Welding	10.000	Minutes	10.000	Minutes
GRIND7	Per Unit	Grinding Related	5.000	Minutes	5.000	Minutes
PAINT7	Per Unit	Painting	1.000	Minutes	1.000	Minutes
DRY7	Per Unit	Drying	0.000	Hours	0.000	Hours
ASSEMBLE7	Per Unit	Assemble Unit	6.000	Minutes	0.000	Hours

The bottom window displays the Component table, which lists the components and their quantities:

Component ID	Location ID	Cost Group ID	Qty	Unit	Unit Cost	Total Cost
45112	MN0002	Mat	1.0000	EA	21.9600	21.9600
45123	MN0002	Mach-2	1.0000	EA	20.1700	20.1700
M250	MN0002	Mat	1.0000	IN	0.1000	0.1000

# Warehouse Management

TRAVERSE Warehouse Management is a comprehensive solution for precise inventory handling. Prompt order fulfillment is within your reach, with dramatically improved efficiency in picking, packing, and shipping. With this application, you will be able to streamline day-to-day activities and maximize the productivity of your warehouse staff.

- Track inventory quantities by bins and containers.
- Prepare pick lists for sales orders, transfers, material requisitions and other transaction types.
- Choose to enter shipped quantities by order number or item ID.
- Receive new inventory items by item ID or purchase order number.
- Drill through to several layers of item detail at one time.
- Identify sources of item demand, track down overages or loss, and review related movement activity.

Item ID	Description	Serial Number	Location ID	Bin	Container	On Hand	Qty Committed	UOM
920001	Stove - Black	113548LK7259011	CA0001	A-09		1.0000	0.0000	EA
920001	Stove - Black	113548LK7259049	CA0001	A-12		1.0000	0.0000	EA
920001	Stove - Black	113548LK7259087	CA0001	D-08		1.0000	0.0000	EA
920001	Stove - Black	113548LK7259106	CA0001	A-11		1.0000	0.0000	EA
920001	Stove - Black	113548LK7259107	CA0001	A-09		1.0000	0.0000	EA
920001	Stove - Black	113548LK7259108	CA0001	C-02		1.0000	0.0000	EA
920001	Stove - Black	113548LK7259109	CA0001	C-14		1.0000	0.0000	EA
920001	Stove - Black	113548LK7259110	CA0001	D-01		1.0000	0.0000	EA
920001	Stove - Black	113548LK7259111	CA0001	D-02		1.0000	0.0000	EA
920001	Stove - Black	113548LK7259112	CA0001	C-13		1.0000	0.0000	EA
920001	Stove - Black	113548LK7259113	CA0001	D-09		1.0000	0.0000	EA
920001	Stove - Black	113548LK7259114	CA0001	B-07		1.0000	0.0000	EA
920001	Stove - Black	113548LK7259115	CA0001	A-05		1.0000	0.0000	EA
920001	Stove - Black	113548LK7259116	CA0001	A-09		1.0000	0.0000	EA
920001	Stove - Black	113548LK7259117	CA0001	D-01		1.0000	0.0000	EA

# CRM

TRAVERSE Customer Relationship Management (CRM) helps you identify and close sales opportunities, create and maintain customer relationships, and maximize your return on marketing campaign investments. Use TRAVERSE CRM to improve the effectiveness of your sales and marketing activities through reporting and analysis, identify and attract profitable customers, and manage the complete sales cycle. Use the features of TRAVERSE CRM to:

- Deploy TRAVERSE CRM on the desktop, in a browser, on mobile devices, or in Microsoft Outlook
- Add unlimited custom fields to keep track of specific customer data.
- Set up and track user-defined campaign types such as Print, Direct Mail, Radio, etc.
- Maintain unlimited contact names and methods.
- Access ERP data such as open invoices, sales history, etc.

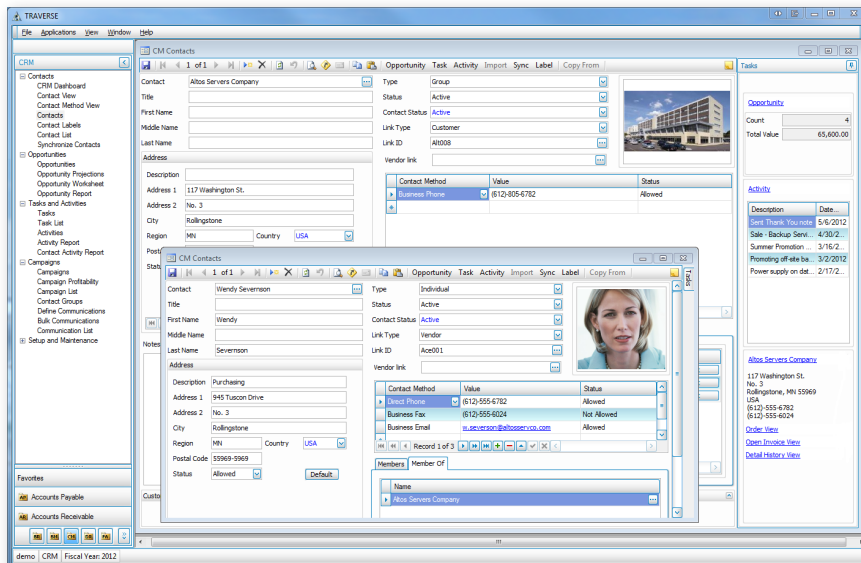



# Business Intelligence

To grow and prosper, organizations must have ready access to all of their critical business information—and effective tools to analyze it. TRAVERSE offers several reporting tools that deliver vital information quickly and accurately, which is critical to the success of your business.

- Capitalize on TRAVERSE's tight integration with Microsoft Office applications, which allows you to analyze your business data using Microsoft Excel.
- Rest assured that your critical business metrics are monitored as often as you require. With Info-Alert, the right people inside and outside your organization are notified when certain conditions occur so you'll always be ahead of the curve in seizing opportunities and correcting potential problems.
- Stay abreast of key business indicators from your Windows desktop with TRAVERSE Dashboard.
- Take advantage of a complete solution for enterprise report writing and drill down analysis with Synoptix for TRAVERSE.

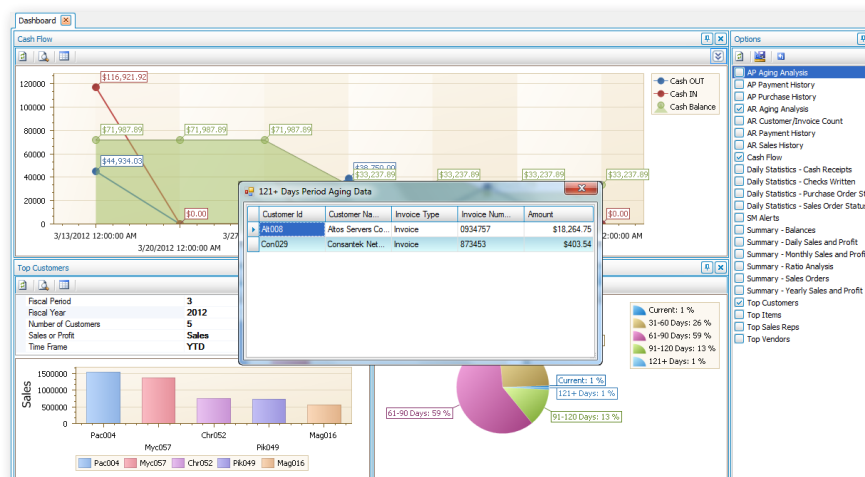

# eBusiness

Stay competitive with platform-independent, feature-rich, affordable, browser-based TRAVERSE Portals. Fully integrated with the TRAVERSE ERP system, our Portal apps give you the tools you need to stay connected to your business, anytime, anywhere, and on any Internet-capable device.

- Customer Portal
  - Customer Inquiry
  - Order Entry
- CRM Portal
- Dashboard
- Sales Rep Portal
- PO Approval Portal

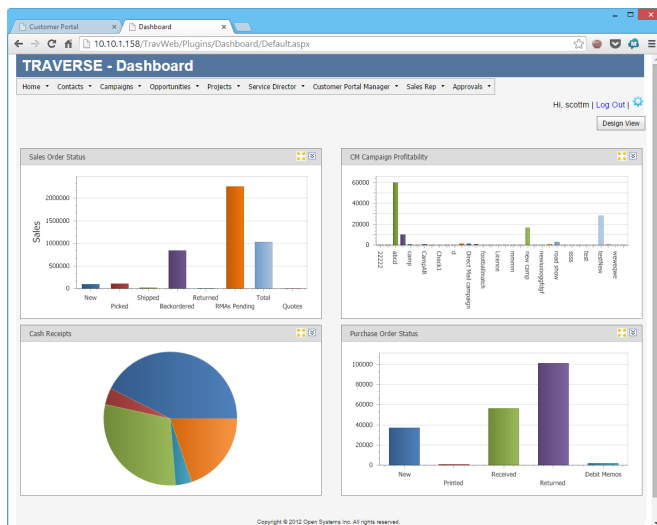

## Handheld Solutions

TRAVERSE offers two solutions that give you the convenience of working with a handheld device.

### Mobile Order

Mobile Order allows you to efficiently capture customers' orders anytime, anywhere with a mobile PDA device; information that is shared with the TRAVERSE accounting applications.

- Add customers and ship-to addresses quickly.
- Verify existing customers' credit limits automatically when entering orders.
- Use barcode scanners to quickly enter items into the order.

### Mobile Warehouse

Use Mobile Warehouse on your warehouse floor to record receipts and shipments, record physical counts, and track item movement. Since the handheld connects directly to the TRAVERSE server via web services, the actions you record on it are automatically entered into TRAVERSE, ensuring that your inventory is always up to date.

- Pull items from your inventory to fulfill orders.
- Apply item quantities in shipments you have received to specific purchase orders, location transfers, or material requisition returns.
- Move items from one place within your warehouse to another.
- View on-hand and in-use quantities for the item you select to help you make sound decisions about purchases, sales and transfers.



# Not-for-Profit

The TRAVERSE Not-for-Profit (NFP) solution gives organizations a robust set of features in an intuitive, easy to use product. TRAVERSE NFP has the Fund Accounting feature set found in much more expensive solutions at a price you can afford, giving your organization the ability to improve financial management practices, increase flexibility in financial reporting, and streamline the tracking process for expenses. TRAVERSE NFP features include:

- Fully integrated inventory control system
- FASB 117-compliant reporting
- Cross fiscal year reporting on all financial reports
- Creation of allocation entries for Accounts Payable, General Ledger and Payroll
- Seamless data imports
- Active, inactive and discontinued accounts
- Due-to/Due-from transactions

TRAVERSE

File Applications View Window Help

GL Transaction Allocations

Allocation ID: grant

Description: Overhead Allocations to Grants

Notes: Used to distribute office expenses.

Expiration Date: Now

Required Segments: Fund, Program, Grant

FUND	PROG	GRAN	Percentage
00	001	1000	28.00
00	001	1002	20.00
00	001	1004	52.00

Allocate to Segment

Record 4 of 4

Remaining Percentage to Allocate: 0.00

Since 1976, Open Systems has thousands of satisfied customers to thank for the success of our Accounting, ERP, Manufacturing, Distribution, and Not-forProfit award-winning solutions. Our reputation for quality, excellence, and a strong commitment to our customers is unrivaled.

“TRAVERSE gives us timely information on what we have on hand. As a result, the timeliness of orders and inventory accuracy has really improved. We know this level of accuracy didn't exist before TRAVERSE. We're able to capture a good number of errors that have slipped through the cracks in the past, and it's given us a level of accuracy that just wasn't possible before.”

**Craig Smith, IT Specialist, Flint Trading, Thomasville, NC**

“There are many reasons that our client, McCoy Tree Surgery, chose TRAVERSE: features, flexibility, scalability, source code, Microsoft technology, support, and training to name a few. We believe, however, that the top reason McCoy chose TRAVERSE over other software packages is Open Systems' commitment to their products. We believe that the software has to fit the business. TRAVERSE was such a good fit for McCoy – we really didn't have to convince them.”

**Anne Kerr, Tesla Systems, Inc., Lake Forest, CA**

“I love the drill-down financial statements because it makes finding data easy, especially at month-end. I can find a specific number within seconds – it's that user-friendly!”

**Tyler Miner, Vice President, Redlands Plumbing, Heating and Air Conditioning, Redland, CA**

“I can use aliases in TRAVERSE to make my own formulas and codes. That flexibility is really, really important. I can create a system that will allow me to reference and find things so easily.”

**Kay Newell, Owner, Sunlan Lighting, Inc., Portland, OR**

“This whole solution is such a robust system compared to what we had. Everything about it has helped us. Month end processes and financial reports are so much easier and faster. “

**Debra Stevens, Controller, Gentry Air, Inc., Greensboro, NC**





# *TRAVERSE*<sup>®</sup> | Business Solutions

©2014 Open Systems Holdings Corp. All Rights Reserved. Open Systems and TRAVERSE are registered trademarks of Open Systems Holdings Corp. Microsoft, Excel, SharePoint, Windows Mobile and SQL Server are registered trademarks of Microsoft Corporation.



**Business Accounting  
and ERP Systems**  
[www.osas.com](http://www.osas.com)

#### **CORPORATE HEADQUARTERS**

4301 Dean Lakes Blvd., Shakopee, MN 55379  
800-328-2276 · 952-496-2495 (fax)  
[www.osas.com](http://www.osas.com) · [info@osas.com](mailto:info@osas.com)

#### **REGIONAL OFFICES**

California · Colorado · Florida · Georgia · Illinois · Indiana · Iowa  
Kansas · Kentucky · New York · Ohio · Oklahoma · Oregon  
Puerto Rico · South Carolina · Tennessee · Texas  
Virginia · Washington · Wisconsin

#### **INTERNATIONAL OFFICES**

Australia · Argentina · Brazil · Canada · Costa Rica  
Fiji · Honduras · India · Mexico · New Zealand  
Nigeria · Panama · Saudi Arabia